



Neff Sales Representative:
John Morrow
4311 Mt. Vernon Place
Fredericksburg, VA 22408
540-891-6333
jmorrow@neffco.com

East Rockingham High School

Jacket Order Form

On:

A Neff Representative will be sizing all students who are eligible for the School Jacket at:

OFFICIAL JACKET SPECIFICATIONS

**Black Wool Body
Black Sleeves
Stand Up Knit Collar
Nylon Lining**

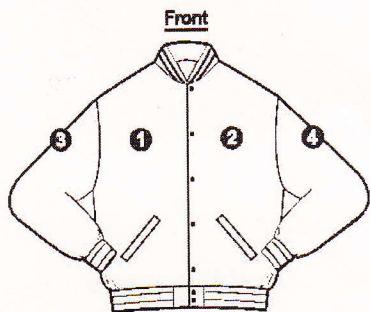

Front

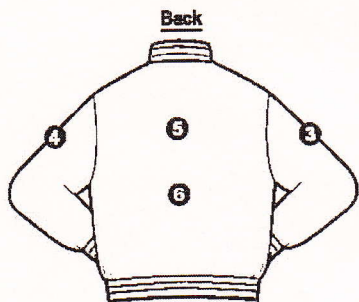

Back

Student Commitment:

Please custom manufacture my jacket to the specifications indicated.

Name: _____

Signature: _____

Phone #: _____

Jacket

- Jacket with Leather Sleeves + \$155.00 → \$
- Jacket with Vinyl Sleeves + \$90.00 → \$
- Jacket with Wool Sleeves + \$90.00 → \$
- Size: 3X + \$15.00 4X + \$20.00 5X + \$25.00 6X + \$35.00 → \$

Sew-Ons

- 1 Script Embroidered Name on Right Chest + \$4.60 → \$
- Name:
- 2nd Line:
- 3rd Line:
- 2 "ER" Letter Sewn On - **INCLUDED**
- 3 Uniform Numeral + \$10.00 → \$
- Numeral:
- 4 Graduation Year + \$10.00 → \$
- Grad Yr:
- Sport Emblem + \$10.00 → \$
- Sport:
- 5 "East Rock" + \$25.00 → \$
- 6 "Eagles" + \$12.00 per line → \$

-OR-

- Sport or Activity:
- Spt/Activ:
- Spt/Activ:

5% Sales Tax → \$

Shipping & Handling + \$5.00 → \$ 5.00

Total Amount Due (must be paid when placing order): → \$

Payment Info: Method: Credit Card: Check: Cash: Money Order:

Name on Credit Card or Check:

Credit Card Type: VISA: MasterCard: Discover: Note: No Debit Cards Accepted

Card #: Card Exp Date:

Address:

City:

State: Zip:

Daytime Phone:

Make Checks Payable To: _____ Check #: Email: _____